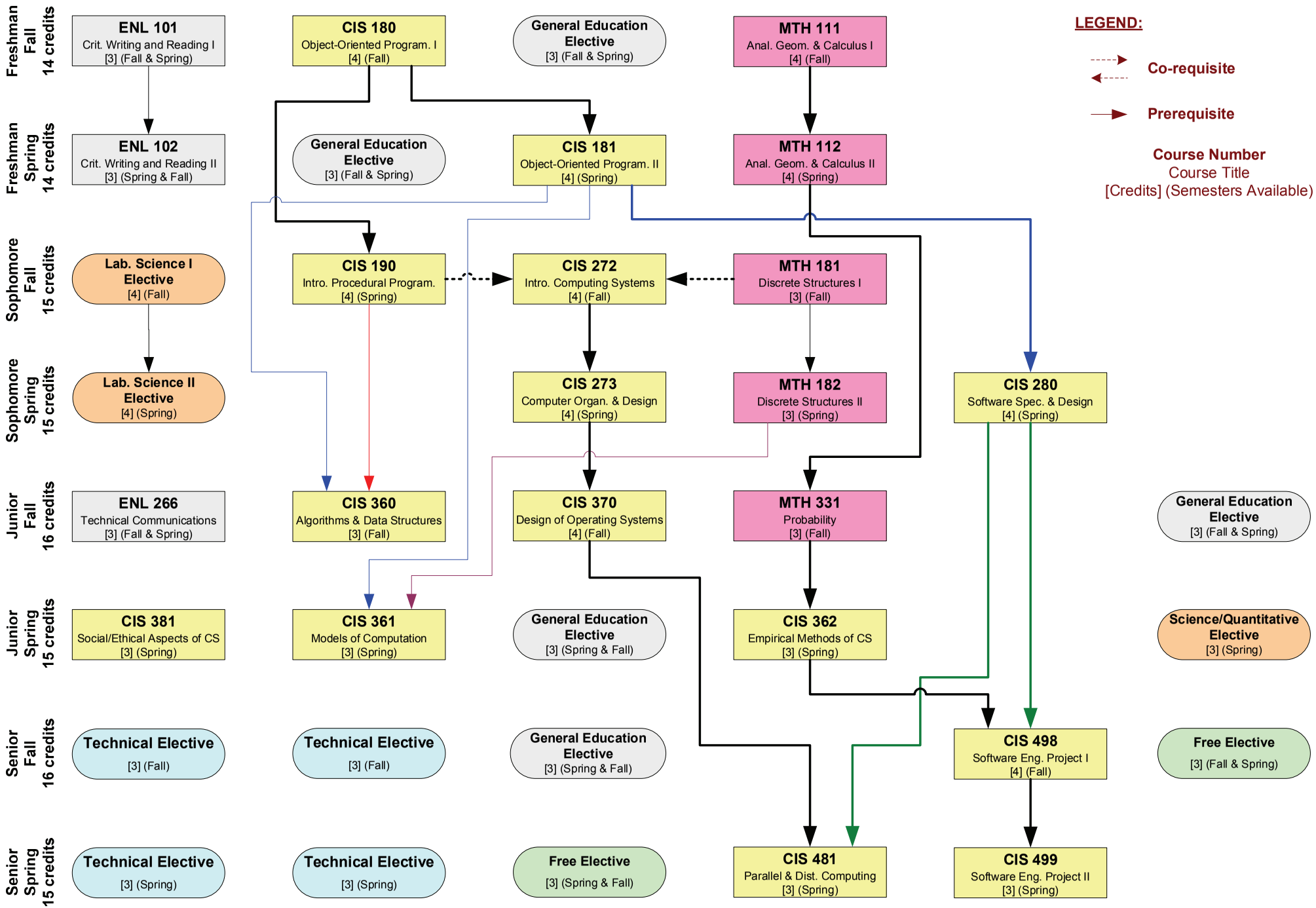# COMPUTER SCIENCE