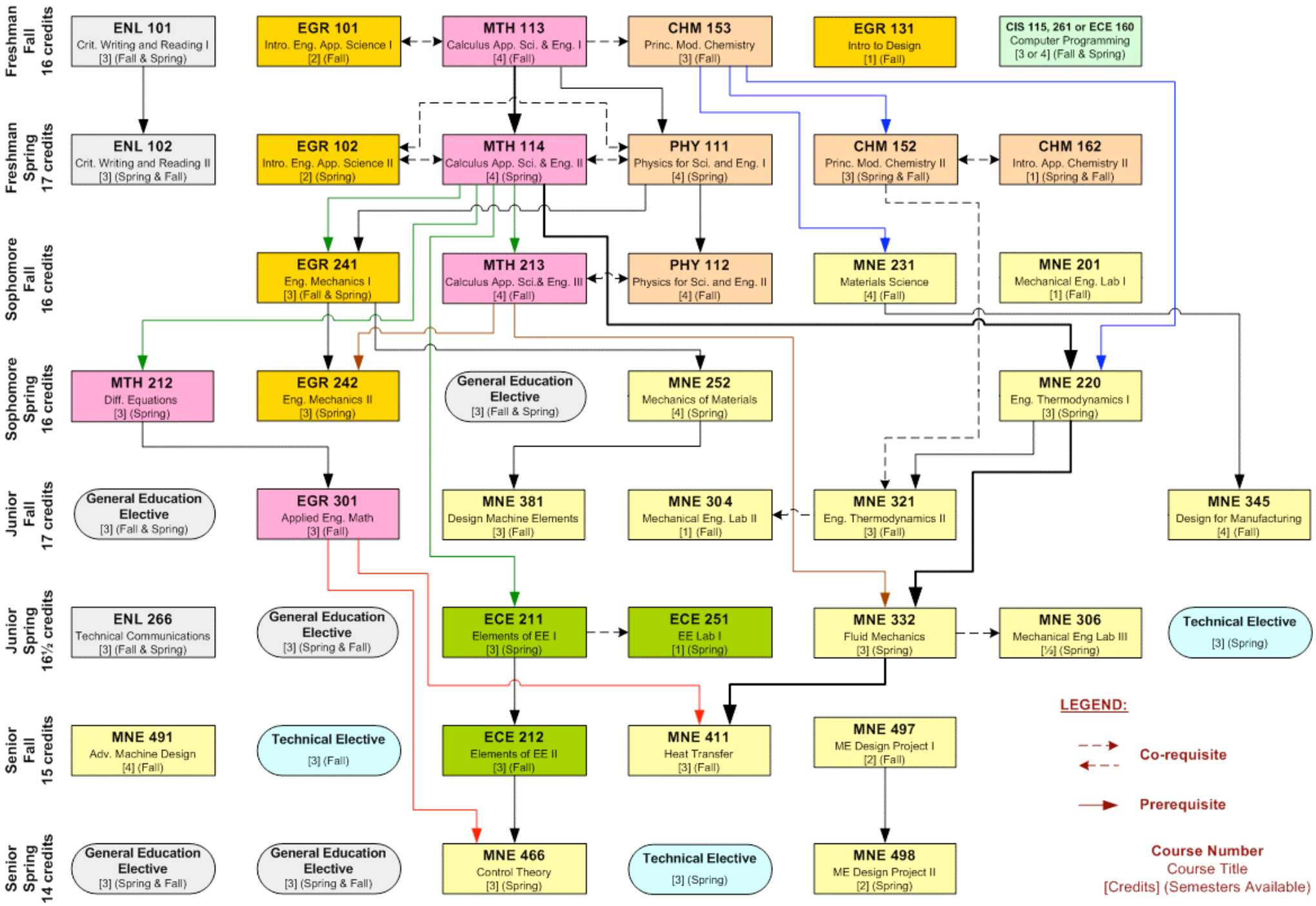MECHANICAL ENGINEERING