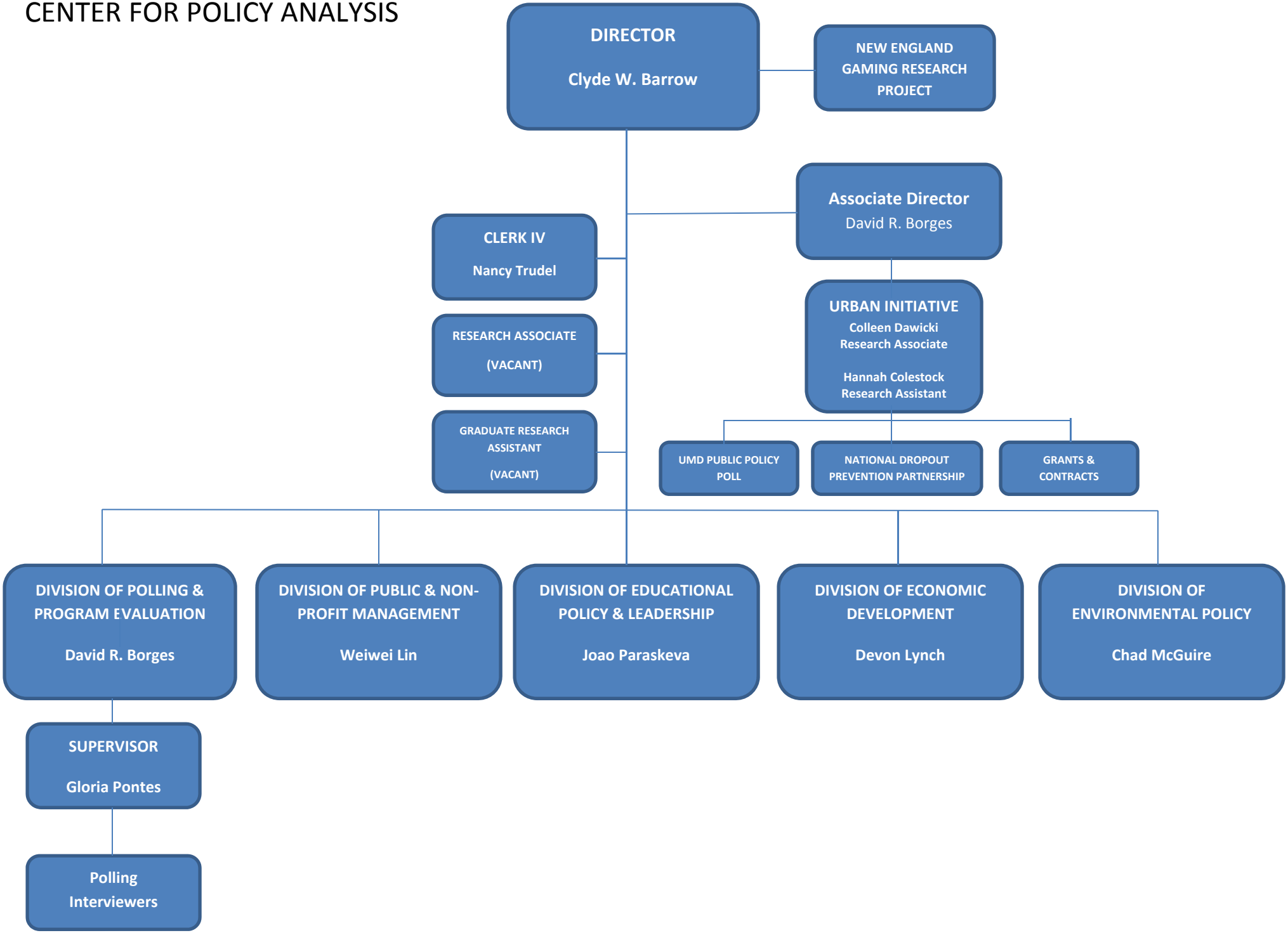CENTER FOR POLICY ANALYSIS