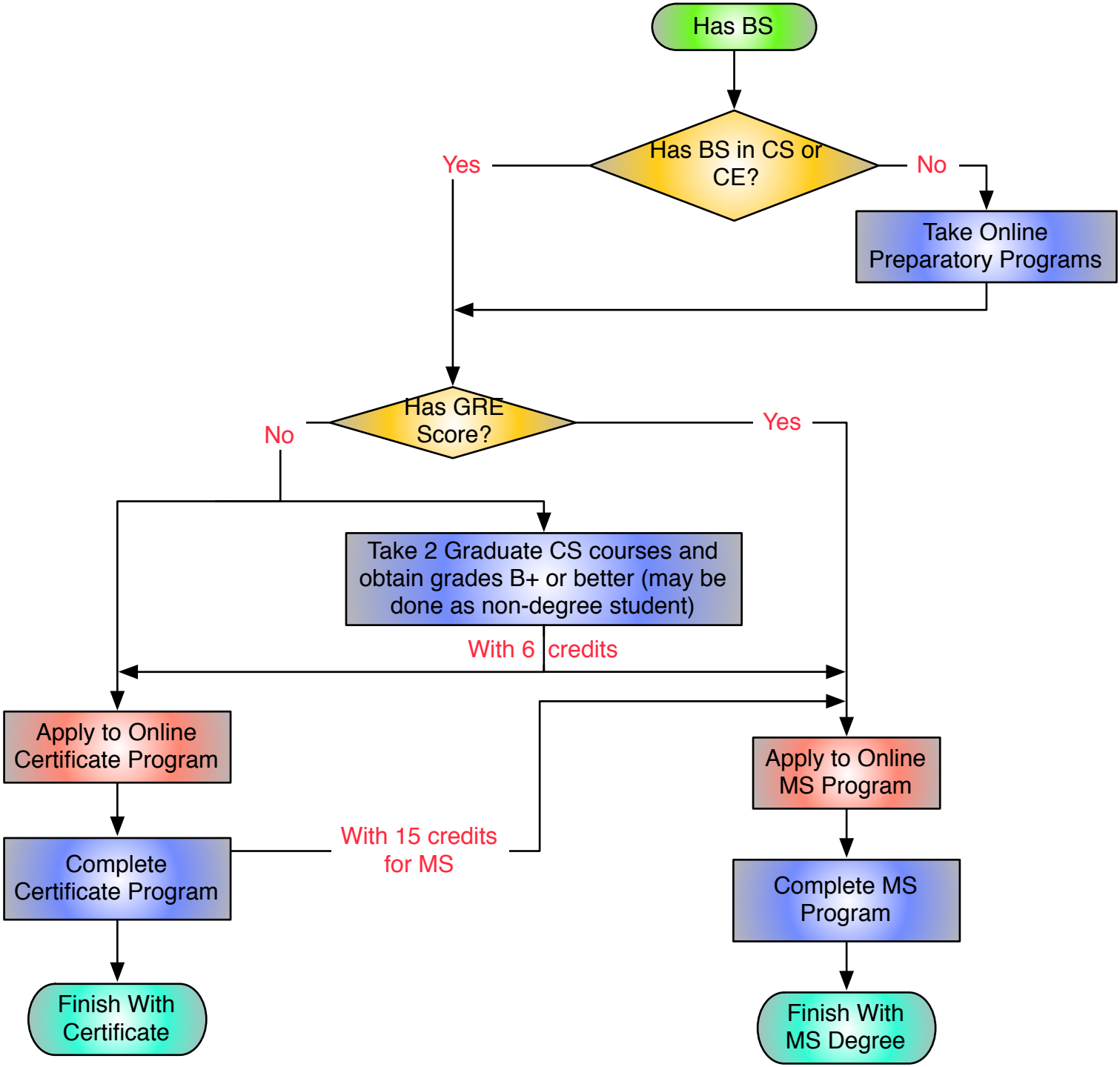
Has BS
Has BS in CS or CE?
Yes
No
Take Online Preparatory Programs
Has GRE Score?
No
Yes
Take 2 Graduate CS courses and obtain grades B+ or better (may be done as non-degree student)
With 6 credits
Apply to Online Certificate Program
Apply to Online MS Program
With 15 credits for MS
Complete Certificate Program
Complete MS Program
Finish With Certificate
Finish With MS Degree